

Note: - Reproduced from the Ordnance Survey Map with the permission of the Controller of H.M. Stationery Office Crown copyright license number 100024244 Savills (UK) Limited. Published for the purposes of identification only and although believed to be correct accuracy is not guaranteed.

# Suite 2G

Total NIA: 187.49 m2 (2014.5 Sq Ft)

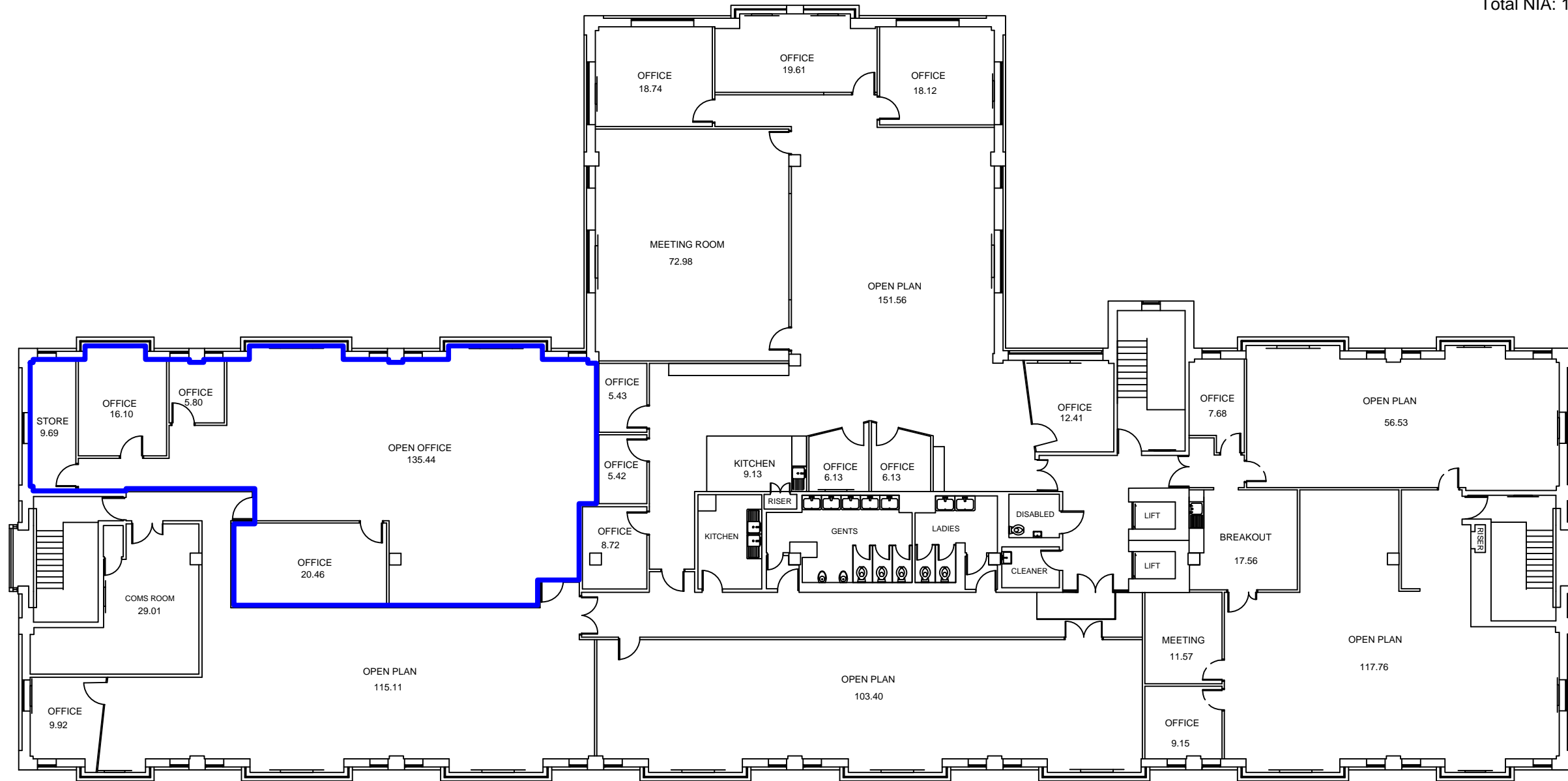

1: 200



Copyright Savills (UK) Ltd. No dimensions are to be scaled from this drawing. All dimensions to be checked on site. Area measurements for indicative purposes only.  
 savills building and project consultancy

2 Charlotte Place, Southampton  
 SO14 0TB  
 t 02380 713 900

savills.com

project	Sackville House, Lewes, East Sussex, BN7 2FZ	drawing	Second Floor
client	East Sussex County Council		Lease Plan 1
date	01/05/2014	job no.	SNBC 327325
drawn by	CB	drawing no.	008
checked by	RB	rev	-

scale | 1:200@A3

